

WEST SUSSEX COUNTY COUNCIL  
((ADUR DISTRICT)(PARKING PLACES & TRAFFIC REGULATION)  
(CONSOLIDATION) ORDER 2009)  
(LANCING: UPPER BOUNDSTONE LANE AND ADJOINING ROADS AMENDMENT)  
ORDER 2019

LANCING & SOMPTING: LOCATION OF WAITING RESTRICTIONS

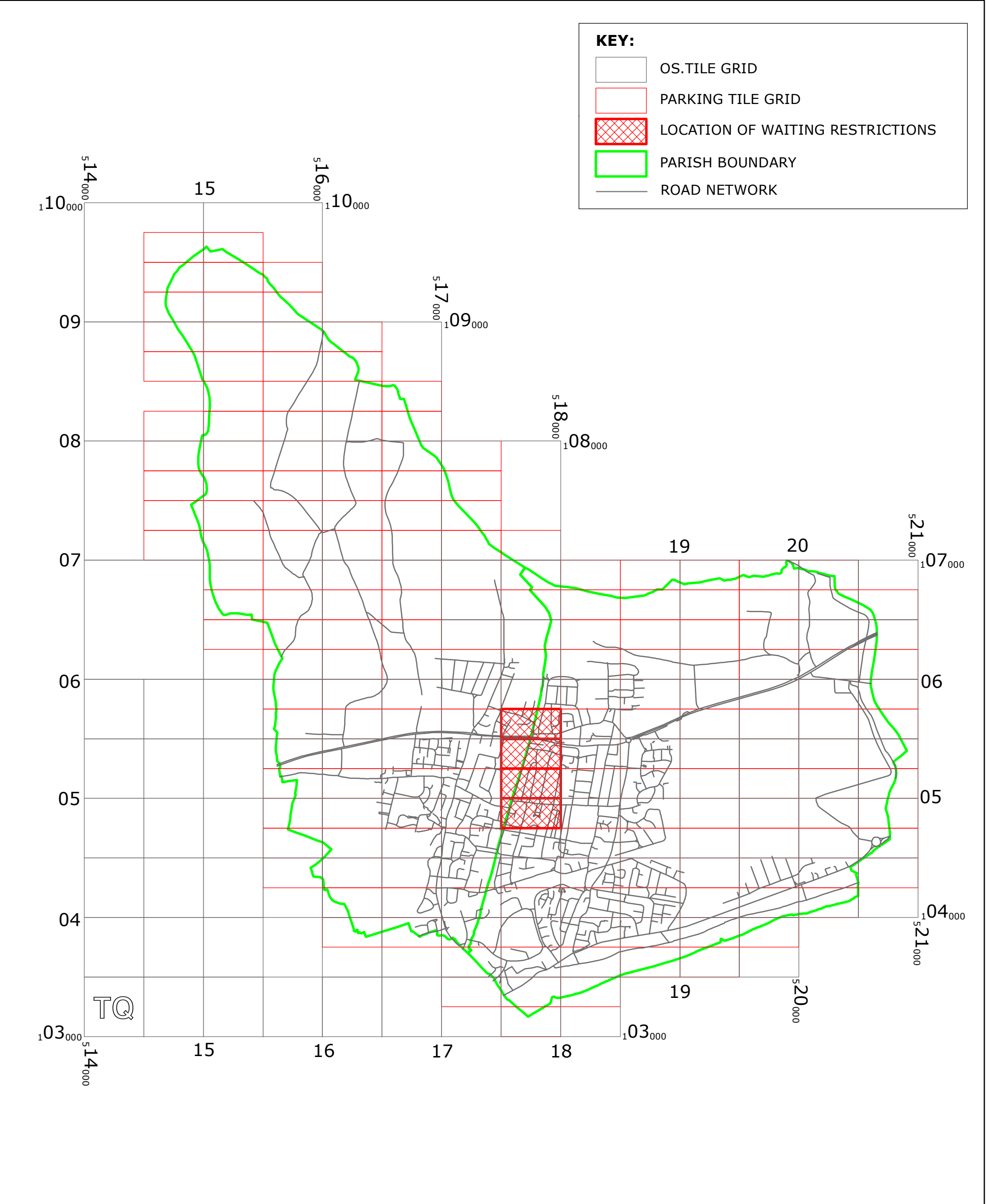

Key for Waiting Restrictions

All areas over which the provision of the orders apply are defined by the shaded areas as shown on the following plans plus a contiguous area not indicated on the plans of verge and/or footway between the carriageway edge and the highway boundary. The plans in this schedule are based upon grid references of the Ordnance Survey National Grid defined by the OSGB 36 triangulation.

Prohibition of waiting at any time

101		check	No waiting at any time
-----	---	-------	------------------------

Clearways

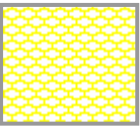
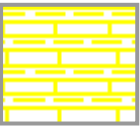
1100		usgs503	School Keep Clear-No stopping at any time
1110		usgs677	School Keep Clear No stopping 8.00am-5.00pm Mon-Fri

**WEST SUSSEX COUNTY COUNCIL**  
**((ADUR DISTRICT) (PARKING PLACES & TRAFFIC REGULATION)**  
**(CONSOLIDATION) ORDER 2009)**

**(LANCING: UPPER BOUNDSTONE LANE AND ADJOINING ROADS**  
**AMENDMENT) ORDER 2019**

West Sussex County Council in exercise of their powers under Sections 1 (1) 2 (1) and (2), 4 (2), 45, 46, 49 and 53 and Part IV of Schedule 9 of the Road Traffic Regulation Act 1984 ("the Act") as amended and of all other enabling powers and after consultation with the Chief Officer of Police in accordance with Part III of Schedule 9 to the Act hereby make the following Order:-

1. This Order shall come into operation on the Eighth day of July 2019 and may be cited as "West Sussex County Council ((Adur District) (Parking Places & Traffic Regulation) (Consolidation) Order 2009) (Lancing: Upper Boundstone Lane and Adjoining Roads Amendment) Order 2019".
2. The "West Sussex County Council (Adur District) (Parking Places & Traffic Regulation) (Consolidation) Order 2009" is hereby amended by the replacement of the plans specified in the First Schedule to this Order, with the plans specified in the Second Schedule, attached hereto.
3. The "West Sussex County Council (Adur District) (Parking Places & Traffic Regulation) (Consolidation) Order 2009" is hereby amended by the insertion of the plans specified in the Third Schedule to this Order, attached hereto.

**FIRST SCHEDULE**  
**Plans to be Replaced**

TQ1704NEN (Issue Number 1)  
TQ1705SEN (Issue Number 1)

**SECOND SCHEDULE**  
**Replacement Plans**

TQ1704NEN (Issue Number 2)  
TQ1705SEN (Issue Number 2)

**THIRD SCHEDULE**  
**Plans to be Inserted**

TQ1705NES (Issue Number 1)  
TQ1705SES (Issue Number 1)

THE Common Seal of THE  
WEST SUSSEX COUNTY COUNCIL  
was hereto affixed the

**FOURTH**  
day of **JULY** 2019

*Paul B...*

Authorised Signatory  
ADR9012-MM

)  
)  
)  
)  
)  
)  
)  
)  
)  
)  
)



04/08 DELEGATED AUTHORITY



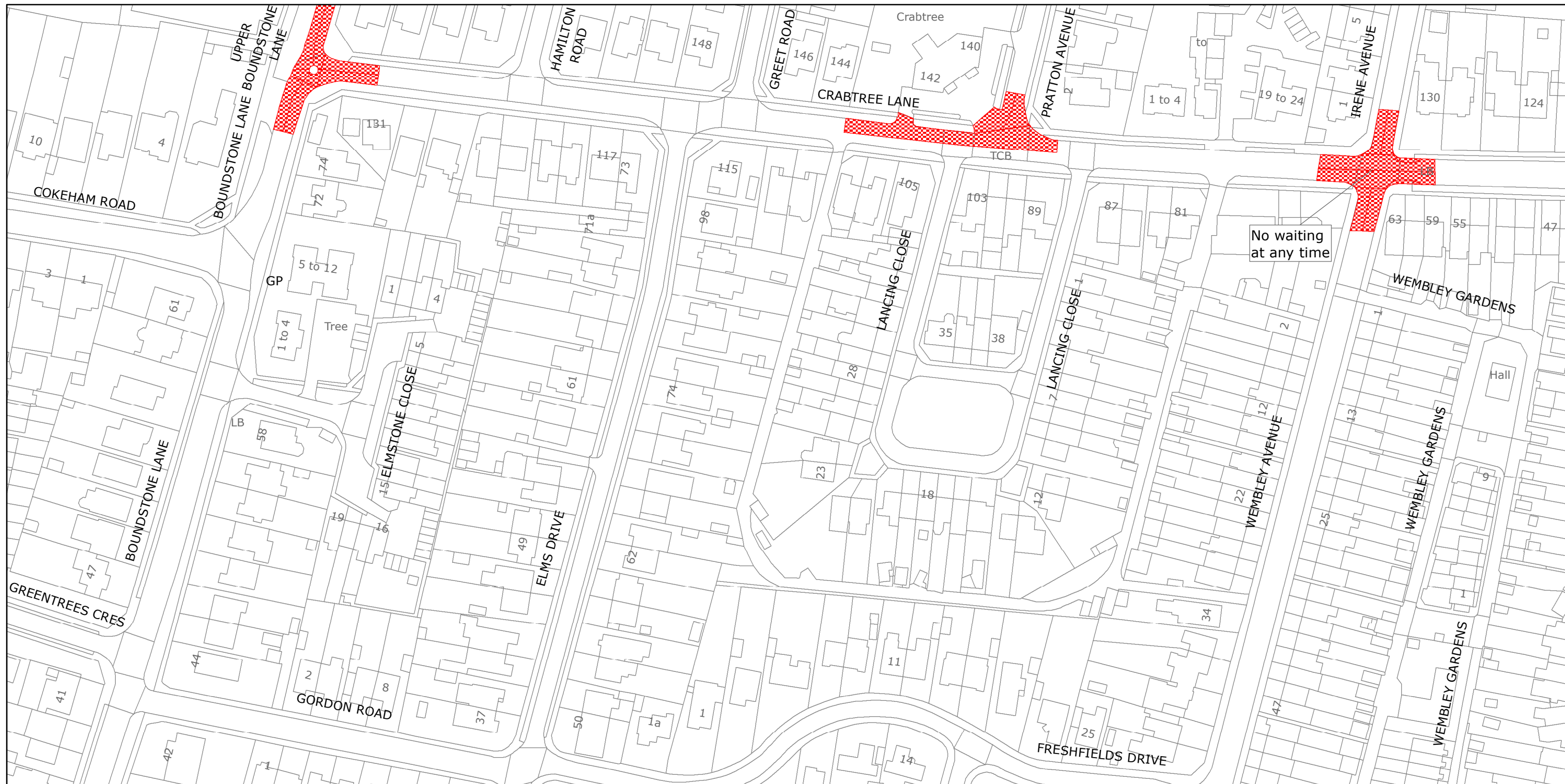

West Sussex County Council  
Highways & Transport  
The Grange  
Tower Street  
Chichester  
West Sussex  
PO19 1RH

ADUR DISTRICT: LANCING AND SOMPTING

WAITING RESTRICTIONS

Reproduced from or based upon 2019 Ordnance Survey mapping with permission of the Controller of HMSO (c) Crown Copyright reserved.  
Unauthorised reproduction infringes Crown copyright and may lead to prosecution or civil proceedings West Sussex County Council Licence No. 100018485

TILE REF NO:  
TQ1704NEN

SHEET ISSUE NO 2  
SHEET ACTIVE FROM - 08/07/2019



SCALE:  
1:1250  
at A3 size

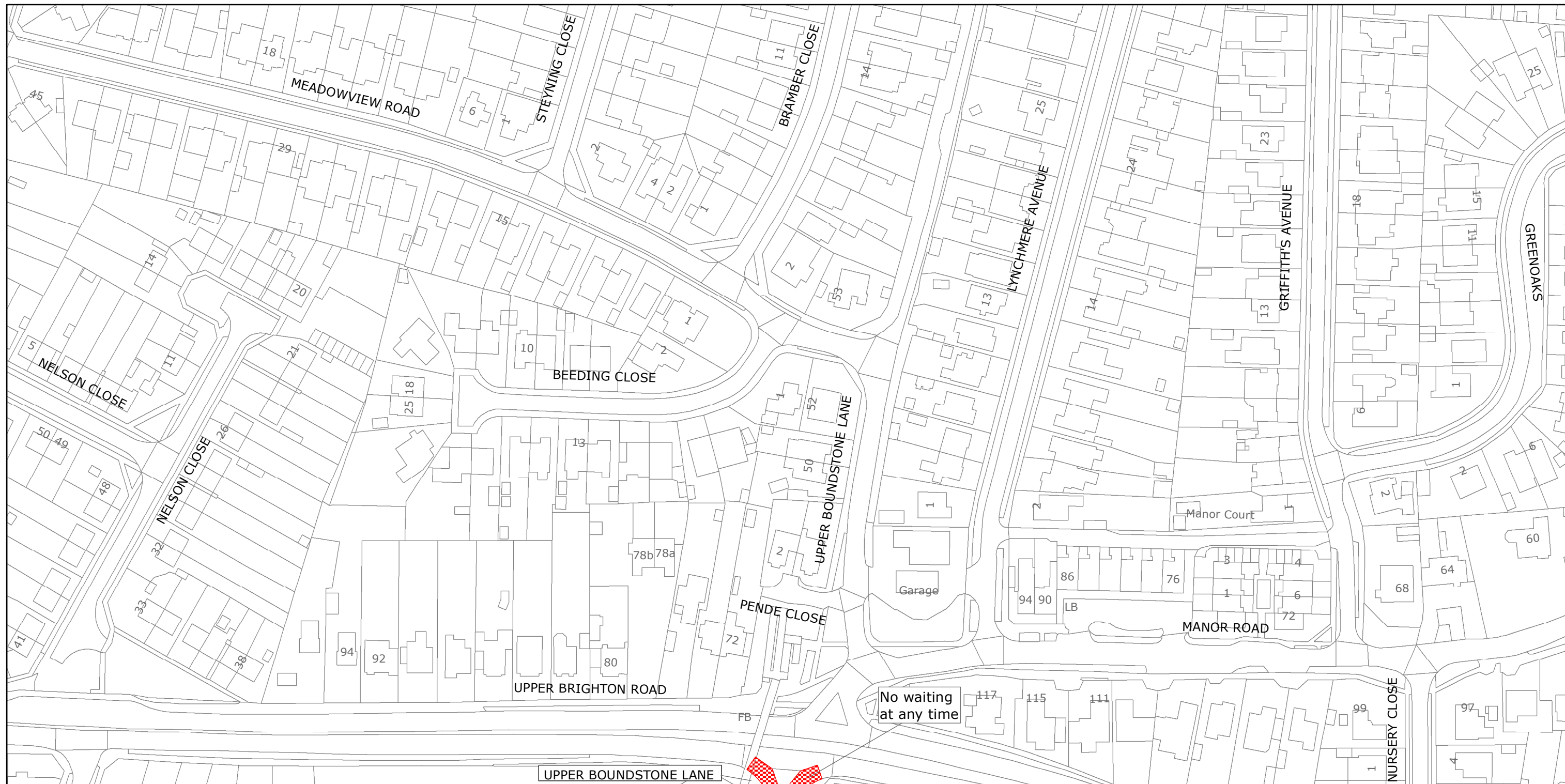

West Sussex County Council  
Highways & Transport  
The Grange  
Tower Street  
Chichester  
West Sussex  
PO19 1RH

## ADUR DISTRICT: LANCING AND SOMPTING

### WAITING RESTRICTIONS

Reproduced from or based upon 2019 Ordnance Survey mapping with permission of the Controller of HMSO (c) Crown Copyright reserved.  
Unauthorised reproduction infringes Crown copyright and may lead to prosecution or civil proceedings West Sussex County Council Licence No. 100018485

## TILE REF NO: TQ1705NES

SHEET ISSUE NO 1  
SHEET ACTIVE FROM - 08/07/2019



SCALE:  
1:1250  
at A3 size



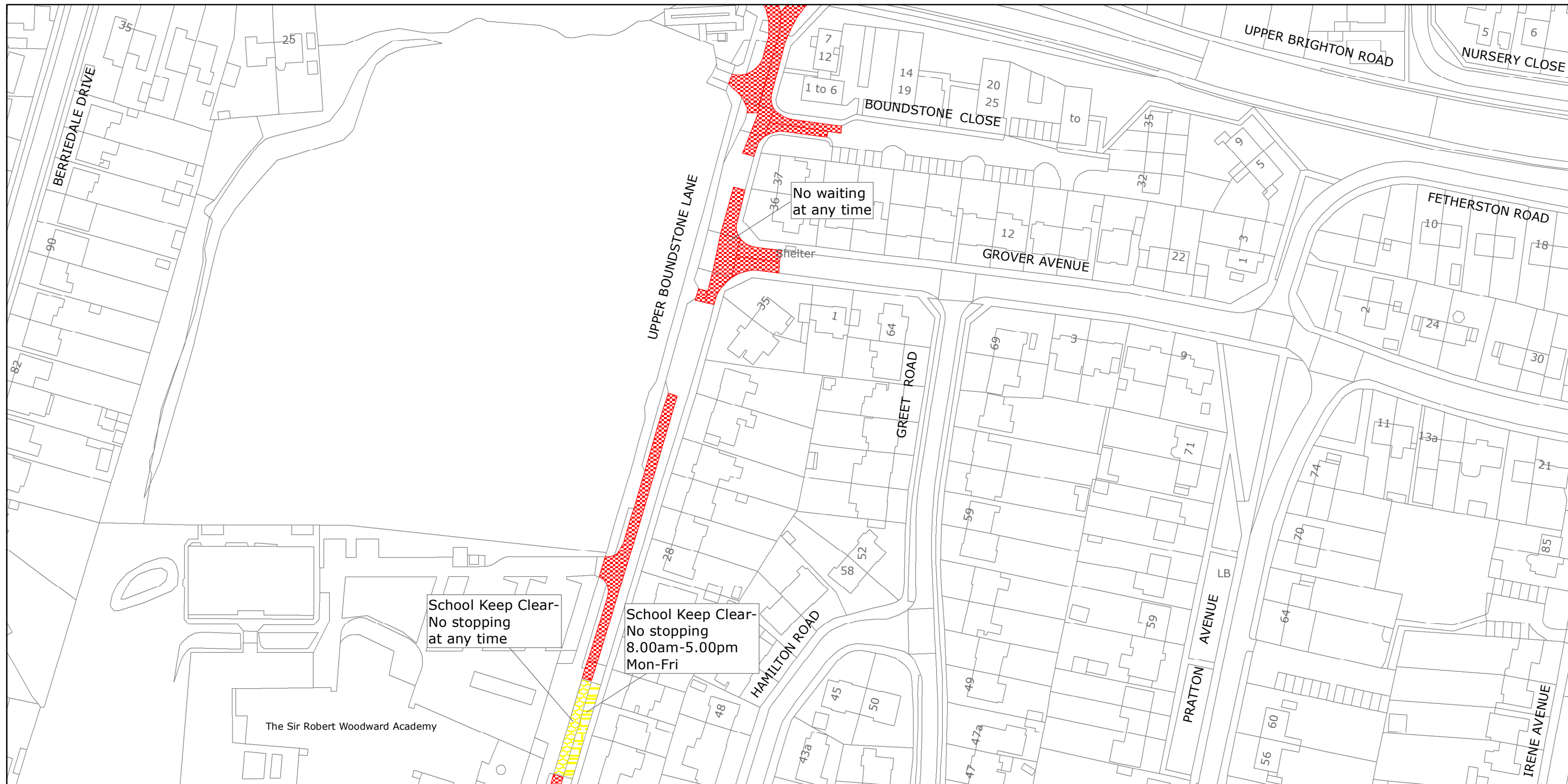

West Sussex County Council  
Highways & Transport  
The Grange  
Tower Street  
Chichester  
West Sussex  
PO19 1RH

ADUR DISTRICT: LANCING AND SOMPTING

WAITING RESTRICTIONS

Reproduced from or based upon 2019 Ordnance Survey mapping with permission of the Controller of HMSO (c) Crown Copyright reserved.  
Unauthorised reproduction infringes Crown copyright and may lead to prosecution or civil proceedings West Sussex County Council Licence No. 100018485

TILE REF NO:  
TQ1705SEN

SHEET ISSUE NO 2  
SHEET ACTIVE FROM - 08/07/2019



SCALE:  
1:1250  
at A3 size



